

# Ária de Bach

## Órgão

Arranjo: Talita

J.S. Bach

F F7M Dm Dm7 B $\flat$  B $^\circ$  C C7 Cm

6 D7 Gm C C7 F F7M Dm B $\flat$  Gm

11 C Dm G C C C7 Am A $^\circ$  D7

17 Gm A Dm B $\flat$  Gm A Dm Dm7

2

22 B° Dm G G7 C F G C C7 F Dm

27 G C D Gm C C7 F F7M

32 Bb F Bb C F Bb Dm C F

# Escala Mi Bemol Maior (Eb)

Digitação e arranjo: Marta Maria

5

9

# Sequência de acordes em Eb

Ritmo Twist

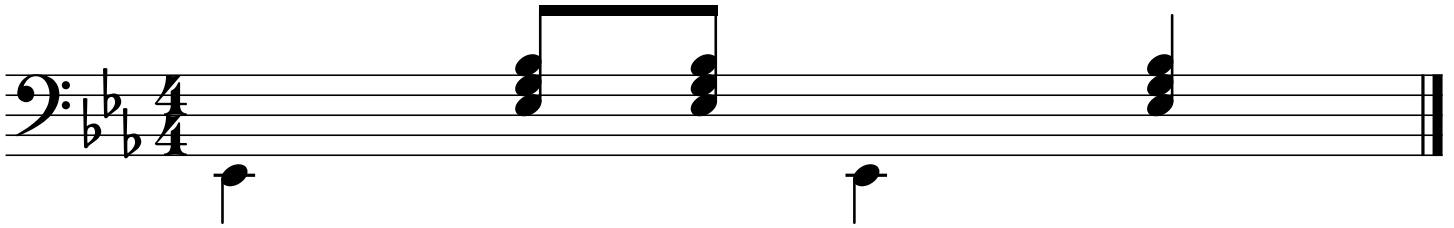

(I - VI<sub>m</sub> - II<sub>m</sub> - V - I)

# Sonatina em Eb

Pleyel, Andante n. XVII

♩ = 50 - 63

